DAILY NEVADA STATE JOURNAL.

VOL. LVIIII. RENO, NEVADA, TUESDAY MORNING, DECEMBER 9, 1902. NO. 30

PERSONAL AND SOCIAL

Mentionings of People as They Arrive and Depart.

Judge Cheney came down from the Capital last evening.

F. M. Rowland was an arrival from Long Valley last evening.

Mrs. Jack Frazer was reported as quite ill yesterday afternoon.

United States Marshall J. F. Emmitt spent the Sabbath in Reno.

District Attorney Fike was an arrival from the south last evening.

Judge Thomas P. Hawley was among the arrivals on last night's V. & T.

Dave Moffitt came in from Vinton on last night's train from the north.

J. R. Rategan, a business man of Bristol, Wis., is a guest at the Palace.

Thos. Hunt, of Bristol, Wis., was among the guests at the Palace last evening.

Mrs. Charles Loring returned from a two weeks' visit to Elko Saturday night.

John R. Loosley, of San Francisco, was among the arrivals from the south last evening.

R. A. Moncure of the Constantia Ranch was among the arrivale from the north last evening.

Leland Ayres took the west bound train last evening for Truckee to resume his duties on the railroad.

Ed Taaft, the cattle buyer, was on the streets today. He is shipping considerable stock from this point west.

Fred Morrill came down from the Capital Saturday night and returne yesterday morning. He is doing jury duty.

Henry Fisher has returned from Austin, where he has been for the past six months. He will spend the winter here.

Will Moffatt, the well-known cattle buyer, is in from the eastern part of the State. He has been looking after some cattle in that section that he will ship here in a few days.

Superintendent Joseph Ryan came down from the Comstock Saturday night and attended the Elks' memorial services at the Opera House Sunday afternoon.

Xmas Presents

Kodaks for gifts. All prices. Calendars; local photo effects, extra value, 25c. Perfumes: Domestic perfumes, Palmer's, Wright's, Rickseecker's, Colgalis' and Lundborg's, in cut glass bottles and wicker packages.

Imported perfumes — Roger & Gallet's; Pinaud's, Rivers' "Violets;" Guerlain's Crown etc., infancy packages, for gifts; also in bulk.

Atomizers, French, no bulb to get out of order. Bohemian glass puff boxes and atomizers.

The Cann Drug Co.,
CORNER 2d & VIRGINIA STS
Leading Druggists

O. M. Mitchell Corps Elects Officers

General O. M. Mitchell Corps, No. 27, W. R. C., has elected the following officers for the year 1903:

Ella Kyle, president; Luvina Blakeslee, senior vice-president; Hattie Kline, junior vice-president; Elizabeth Stevens, chaplain; Lizzie Phelan, treasurer; Emma Dean, conductor; Linda Odette, guard; representatives to the Annual Department Encampment—Lydia Rhudda and Emma Dean; Alternates, Mary Taylor and Alice Wideman.

General O. M. Mitchell Post, No. 69, G. A. R., has elected the following for the ensuing year:

John Hymers, commander; Edward J. Wood, senior vice-president; C. J. Kienast, junior vice-president; Dr. G. H. Thoma, surgeon; G. O. Wright, chaplain; A. G. Fletcher, quartermaster; C. F. Schmitt, O. D.; C. H. Barton, O. G.; Comrades Walter S. Long and A. G. Fletcher were elected delegates and E. J. Wood and C. H. Barton, alternates to the Department Encampment at San Francisco, in May, 1903.

The Secretary of the Corps and the Post Adjutant being appointive officers, their names will be announced at the joint installation of officers, which will be held in January, date and place to be published in The Journal.

Good For Silver City

There appears to be a bright outlook for Silver City. Representatives of eastern capital are negotiating for the purchase of the mining property in the district, and if the deal is made, electric power from either the Truckee river plant at Floriston, or to be installed on the Carson river, at Dayton, will be employed for hoisting plants, and other improvements made for the prosecution of active and extensive operations.

Notice to the Public

Daily and Sunday Bulletin delivered by carrier, 50 cents per month, furnishing the world news 14 hours ahead of any of the other S. F. dailies. Leave orders at Model Cigar Store. D9t2
E. C. M'LEOD, Agent.

Served in the New Dining Room

The Elks certainly deserve to be called the best people on earth for they are about the luckiest. The luncheon served them by Captain Gosse Sunday was served in the new dining room of the Riverside hotel and was just as fine as the room in which it was served.

Xmas Candies

Gruenhagen genuine glace fruit and French mixed; chocolates; ice cream chocolates, marshmallows, caramels, Panocha, etc., in 1, 2 and 3 pound original packages. Always fresh. The Cann Drug Co. leading druggists' agents. D5m

Well what do you think of that?

Shirts from a laundry not torn all to pieces, not bespattered with iron rust or too much blueing! Just enough starch to keep them stiff, not too much for comfort in wearing. Where is this laundry that turns out such good work?

Troy Laundry Company
Phone Main 371

MEMORIAL SERVICES

Beautiful Custom Carried out by the Elks last Sunday

McKissick's Opera House was filled to overflowing Sunday afternoon by Elks and their friends to witness the Memorial Service of Reno Lodge of Elks, No. 597. Exalted Ruler A. E. Cheney opened the services, which were in memory of the late Henry Philip Kraus and James Franklin Stewart, members of this order who have passed to the Exalted Ruler the past year.

The opera house was a bower of beauty. Magnificent flowers of all kinds were displayed about the building, while potted palms were everywhere to be seen. The stage was especially beautiful. To the right of the Exalted Ruler's pedestal was a beautiful floral piece of white forget-me-nots with the names of the departed brothers in red carnations. Many other floral pieces and cut flowers made the stage look like a conservatory. The services were opened with Old Lang Syne and this was followed by the opening ceremonies of the officers. Prayer was then offered by Dr. J. E. Stubbs, after which the following interesting programme was carried out:

Overture, "Berlin in Tears," .... Orchestra
Opening Ceremonies .... By the Officers
Opening Ode, ..."Auld Lang Syne."
Prayer ....By the Chaplain
Quartette, "Savior Comfort Me,".. Brothers R. Tobin, H. R. Evans, J. B. O'Sullivan and Mr. J. B. O'Sullivan and Mrs. J. Trevillian.
Violin Solo, "Ave Maria,"..... .....Bro. Raymond Bone
Eulogy .....Bro. J. E. Stubbs
Duett "Angelus" ..... Mrs. J. D. Torreyson and Mrs. E. B. Yerington
"Sextette Lucia de Lammermor," By Orchestra.
Vocal solo, "Way of the Cross," Mrs. Kirby O'Rourke.
Address ..... Bro. Geo. D. Pyne
"Softly Through the Night Air Stealing"..... ..... Quartette
The Palms ....Faure Orchestra
Closing Ceremony ..... By Officers
Doxology .... Benediction

Memorial services as observed by the Elks all over the country in December of each year is one of the most beautiful and touching customs ever adopted by any order. It serves the purpose of keeping green the memory of departed Brothers and soothes many an aching heart that otherwise might ache in vain. It reminds one of the never-dying beauties of Decoration Day and in fact it is a decoration day for the Elks—decorating the memory of Brothers who have solved the dark problem.

Meeting of Barbers

The Journeymen Barbers' Union held their regular meeting last night in the Bank of Nevada building and transacted routine business. President E. L. Wortman presided. There was a full attendance.

Furnished by Manheim

The floral designs and violets at the Memorial services Sunday were furnished by A. B. Manheim, agent for the Ebel Conservatory, of Sacramento. Mr. Manheim will take orders for flowers at Sacramento prices.

ARTICLES ON RECORD

Incorporation Papers recently Placed on the Books

The following articles of incorporation have been filed with County Clerk Fogg and are self-explanatory:

Clairville Lumber Company; incorporated for the purpose of owning and operating saw mills and buying and selling lumber, etc. The principal place of business is named as Reno, and the corporation is to exist for a period of fifty years. The capital stock is given as $12,000, with shares at a par value of $1 each. Five Trustees, as follows, will serve for the first six months: T. F. Dunaway, S. H. Wheeler, A. Spencer; M. J. Noce and David Ramell.

Union Mining and Milling Company; incorporated for the purpose of buying, selling and operating mining property, etc. The capital stock of the corporation is named as $2,000,000, all of which has been subscribed. The term the corporation is to exist is given as fifty years and the principal place of business is given as Reno. Five Trustees are named to serve for the first six months as follows: Louis Wagner, Sarah A. Marvin, Henry A. Tromp and S. D. Watson.

Washoe Power & Development Company; incorporated for the purpose of acquiring, owning and selling real estate, and furnishing light, power, etc. The principal place of business is named as Reno and the corporation is to exist for a period of fifty years. The capital stock is given as $300,000, with shares at a par value of $1 each. Five Trustees are named to serve for the first six months as follows: J. N. Evans, C. E. Clough, J. E. Humphries, Richard Brown and John A. Monihan.

Socrates Quicksilver Mines; incorporated for the purpose of locating, operating and selling mines, etc. The capital stock is given as $25,000, divided into 5000 shares of a par value of $5 each. The corporation is to exist for a period of fifty years and the principal place of business is named as Reno. Three Trustees have been named to serve the first six months as follows: George M. Pinnery, A. H. Picketts and H. S. Smith, all of San Francisco.

Stock Shipments

Yesterday was a busy one at the stock yards, forty cars of sheep and cattle being dispatched from this point to the western markets. They were consigned as follows:

Clayburg & Taaft shipped nineteen cars of sheep to San Francisco. Allen & Co. had three cars of cattle and Cassellette & Co. had three cars of sheep to their credit. Four cars of cattle were consigned to Steffen & Co., San Francisco, while Gerlach & Co. shipped four cars of horses to the western market. Ward & Co. sent a car of cattle to San Francisco and six cars of rested cattle were also dispatched to tidewater. Six cars of cattle consigned to Horn & Co., of San Francisco, were shipped from this point Sunday. There are still lots of stock in the yards that will be shipped as soon as cars can be obtained.

Last Evening's Arrests

A. Johnson, Norwegian by birth, and drunk by habit, drifted into Reno a few days ago. He has been looking out for his habit most attentively, with the result that Officer Travis gathered him in to explain how it happened.

William Johnson was interrupted during his trip around the burg. William was rather facetious. He said it was all a joke, but his manner of explaining the same had a few drops of something on it—in fact, it was rather rusty from disuse. The intention was excellent, but the effect was rather disastrous to the Johnson family, as he was yanked unto the bosom of law in order to answer a charge of drunk and a good one at that.

Next Week

We will tell you what to buy and where to buy your Christmas goods and this week you want to buy other than in the dry goods line. We want to impress on your minds the one store (the only store) where you get a bargain every time you make a purchase. Come this week, next week and the next; and so on, through the year, and you'll be the richer by many dollars at the close of the year.
NOVELTY DRY GOODS STORE.

CARD OF THANKS

We desire in this manner to return our heartfelt thanks to the many friends who were so kind to us in our recent bereavement. Such acts will remain green in our memory for all time.
MRS. O. W. AYRES and FAMILY.

University Art Lecture

The last lecture of the Art course for this Semester will be given in the Chemistry building lecture room this afternoon at 3:45.

Public take notice that the S. F. Bulletin is 14 hours ahead of any S. F. daily with the world's news, and delivered by carrier for 50 cents per month. Daily and Sunday. Leave orders at Model Cigar Store. D9t2
E. C. M'LEOD, Agent.

Hugh L. Darrah is in from Willow Point for the winter. Mr. Darrah reports things in the eastern part of the State to be in the best possible condition.

Will Establish a Stock Exchange

Chas. J. Young arrived Saturday evening from Tonopah, enroute to San Francisco, to bring up some mining men who are interested in Tonopah.

Mr. Young was the discoverer of the present water supply, incorporated under the name of the Crystal Water Co., and states that the company has now a supply sufficient to furnish water for all the mills Tonopah is likely to have for some time. As a result flat rates on water have fallen to one-third former prices.

Mr. Young will shortly establish a broker's exchange in Reno and will handle all Tonopah and Gold Mountain stocks exclusively.

In Mr. Young's opinion Tonopah will prove to be the greatest mining camp the world has ever seen.

There are thirty separate hoists now working in the camp, working two shifts on development work and employing in the neighborhood of 700 men. Just at present the labor market of Tonopah is glutted, and there are a number of idle men in the camp.

A Painful Accident

Saturday afternoon as Leon Robinson, the 17-year-old son of G. W. Robinson, and Alvin Rice, son of A. T. Rice, were returning from hunting the gun of the latter in some way was discharged and young Robinson got almost the entire charge in his head, face and clothing. Luckily the young fellows were about one hundred and fifty yards apart and the Robinson boy was not seriously hurt. One shot struck him just above the eye, another in the wrist and one or more were imbedded in his head. They were all extracted.

Another New Advertiser

Attention is called to the display advertisement of Armand B. Kreft, elsewhere in this issue. Mr. Kreft has opened up an elegant line of clothing and will take orders for both ladies and gentlemen made to order clothes. He also has a complete line of ladies' ready-made clothes. Call at his new store on Second street, between Virginia and Center streets, and inspect his goods.

Pronounced Out of Danger

Little Ella Thompson, aged 5 years, daughter of Ross Thompson, of Verdi, who came so near sharing the same fate of her three older sisters, is now enjoying the best of health at the home of M. Mortensen.

EYES RELIEVED OF STRAIN.

A pair of properly fitted eyeglasses will give you a world of comfort that you will scarcely realize with defective vision. Call at Golden's jewery store, only graduate opticians employed.

Don't Do a Thing

Until you have seen my handsome assortment of Fall and Winter suitings. If you want to keep Neat, Natty, Stylish and Trim call on

S. C. Foster, the Tailor
Hartung Bldg., Virginia Street
Phone 231 Brown

ALL SORTS OF LITTLE JOTS

News Notes of Street and Town Too Brief for Headings

A business education is a necessity in these days.

University pillow tops at Reno Department Store.

Carson Weather prophet predicted snow last night and today.

Hot chocolate and claim boullesi every day at Palace Bakery. tf

"The Valley of Decision," by Edith Wharton, $1.40 at Reno Department Store.

When a fellow starts down hill it seems as if everything was greased for the occasion.

The Reno Wheelmen will give a grand iniatory ball at their new club house on New Year's eve.

Another big shipment of butter came down on the V. & T. last night and was taken to Sacramento.

The Woman's Guild will meet with Mrs. Barker Tuesday afternoon, at 2 o'clock, 211 Mill street.

Yesterday was more like a spring day than one in the middle of the winter. The sun shone warm all day.

Atkinson's Nevada Business Institute is no experiment. It has the experience of thirty years of success behind it.

S. C. Foster has the very latest for up-to-date dressers. Call and see my swell line of cheviots and tweeds. Hartung building.

Now there is still another chance for a scholarship at Atkinson's Nevada Business Institute. See the announcement of a second prize.

Workmen struck a leak in the water pipe over the subway yesterday afternoon and work was delayed somewhat until the leak could be repaired.

Mrs. R. L. Fulton entertained Mrs. C. K. Fassett and friends last evening. Mrs. Fassett is a sister-in-law of Mrs. C. T. Bender, of this city.

There is no place where a start in life can be made as quickly and successfully as at a good business training school. Atkinson's Nevada Business Institute is such.

Give a subscription to The Journal to that friend of yours who has left Reno as a Christmas present. He will appreciate it and one of the candidates in The Journal's scholarship contest will appreciate the votes that you give her, 300 with a year's subscription.

Whew-e-e!!

That's what the gentleman said when he saw our large assortment of fountain pens. Didn't take him a second either to buy one.

We carry the largest stock of fountain pens in the State.

Frank Golden Jewelry Co.
Cor. Second and Virginia Sts.
Reno, Nevada

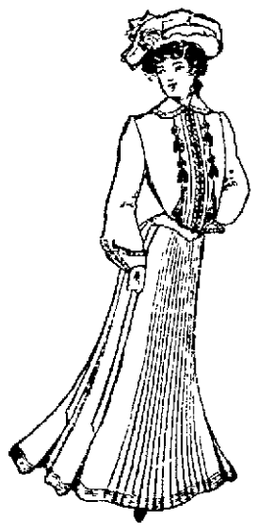

Monday Specials

Monday Morning we place on sale our entire line of Ladies' Cloaks, suits and Jackets. During this sale every garment will be sold at a big reduction.

Here Are a Few of the Many Bargains

Monte Carlo Coat that was $25.00, Sale Price $17.95
Monte Carlo Coat that was $20.00, Special at $15.00
Ten Dollar Coats Now on Sale at Our Store at $7.45

Gray, Reid & Co., 237 VIRGINIA STREET. Telephone Brown 285.

Now is the Season of COLD FEET

I have just received a large assortment of Ladies' and Gents' Felt Goods, which are to be disposed of at a very Low Price

Ladies' Felt Juliets - - - $1.25 to $1.75
Ladies' Felt Slippers - - $1.00 to $2.00
Ladies' Felt Lace Boots - $1.50 to $2.50
Men's Felt Slippers - - - $1.25 to $2.50
Men's Felt Lace Boots - $1.75 to $2.50

When in want of goods of this kind, call and we will be glad to display them.

Exclusive agents for the
Celebrated "Sorosis" Shoes

Tel. Blk. 243 **Cleator's** 17 W. Second

NewspaperARCHIVE®

Boycott

On Clothing And Underwear

I will continue to cut prices until January 1, 1903 on all my goods

H. LETER, The Clothier, 12 Commercial Row.

Tonopah Snap

Colehan Mining Co. of Tonopah, Nevada.

Capitalization

1,000,000 Shares .....Par Value, $1.00
Fully paid and Non-assessable 300,000 Treasury Stock

Officers and Directors

J. F. CONDON, President ..... Verdi
THOS. COLEHAN, Vice Pre sident, ... Tonopah
A. REVERT, Treasurer ..... Tonopah
A. J. CONDON, Secretary ..... Tonopah
A. A. BASS ..... Tonopah

Owns five claims at Gold Mountain, in Tonopah Mining District, Nevada. Eliza Jane, Polo, Desert King, Star of the East, No. 1, Star of the East No. 2.

Large size ledges outcrop in each claim, carrying gold, assaying in value, on the surface from $5 to $400. To open up these ledges the sale of 50,000 Shares of Treasury Stock at 25 cents a share has been authorized.

We present in the Colehan Mining Co. a legitimate mining proposition, having better surface showings than any other property in the Tonopah Mining District.

For Further Particulars address

A. J. Condon, Secretary
Tonopah, Nevada

"I had a very bad attack of La Grippe which laid me up at a time when I had important cases before the court. One of my colleagues advised me to try Kickapoo Indian Sagwa which I did. Within 24 hours my fever was allayed and a general improvement had taken place. I continued taking Sagwa and in less than two weeks fully recovered. It toned up my general system increased my appetite and improved my digestion. I am a great believer in Sagwa."—Hon. Geo. P. Kelly, President South End Bar Association, Chicago, Ill.

KICKAPOO SAGWA

SPEEDY CURE FOR GRIP

The wonderful success of Sagwa is due to its reaching the root of disease. That's why it succeeds where other remedies fail. It is Nature's own remedy being made of roots, barks, herbs and gums, and it works quietly and easily as Nature works. You will begin to be cured with the first dose and gradually recover the strength and energy you have lost. Don't hesitate, buy a bottle today. Remember it is guaranteed to do all we claim or your money refunded. You take no chance of loss in the Kickapoo Indian Remedies. At all druggists.

We Sell Meats...

Our Meats are the Best. If you are not satisfied with the place you are trading at, call on us. Our motto is "The Best." A pleased patron means a steady customer.

DIXON BROTHERS,
Reno's Leading Butchers.
COMMERCIAL ROW AND SIERRA STREETS

Tonopah

Stocks, Mines and Investments

Reliable information furnished on standing and merits of Tonopah mining properties. We are in a position to buy or sell Tonopah stocks at the lowest market prices. Being pioneers of the camp and thoroughly acquainted with all meritorious properties, we solicit correspondence.

A. J. Condon & Co., Brokers
Members Tonopah Stock Exchange. Tonopah, Nevada.
References: Agency State Bank and Trust Co. Tonopah, Nev. Washoe County Bank, Reno

IN RENO'S CHURCHES

Two Ministers tell of the work being done in Their Flocks

The following is the substance of the thoughts presented by Pastor A. J. Osborne, in the Seventh Day Adventist Church, December 6th.

"The might God, even the Lord, hath spoken, and called the earth from the rising of the sun until the going down thereof. Our God shall come and shall not keep silence: a fire shall devour before Him, and it shall be very tempestuous round about Him. He shall call to the Heavens above and to the earth, that He may judge His people. Gather my saints together unto me; those that have made a covenant with me by sacrifice. "For every beast is mine and the cattle upon a thousand hills. I know all the fowls of the mountains; and the wild beasts of the field are mine. If I were hungry, I would not tell thee; for the world is mine and the fulness thereof." Offer unto God thanksgiving; and pay thy vows unto the Most High; and call upon me in the day of trouble; I will deliver thee, and thou shalt glorify me." Ps. 50; 1, 3, 5, 10, 12, 14, 15.

"The earth is the Lord's, and the fulness thereof; the world and they that dwell therein." Ps. 24; 1.

It is evident from the Scriptures read that God has a right to speak and it is but reasonable that we, his creatures, should obey his voice. He has spoken in his word concerning the support of his cause. He has seen fit to make us channels through which the Gospel work should be supported. He bestows upon us temporal blessings, and asks that a certain portion shall be used according to his direction for the benefit of his cause, in blessing our fellow creatures. Since "The earth and the fulness thereof, and the world and they that dwell therein," are the Lord's, in giving what he asks of us, we are simply returning to Him what is his own.

The fifth, the tenth, our Father says is his. He has set it apart for the support of the Gospel work, and yet man is prone to appropriate to his own use, all that Heaven bestows upon him. He says "Have not I, by my own thought and exertion, secured this means?" "Is it not therefore mine?" But who gave the power of thought and might of hand? Let us read, "And thou say in thine heart my powers and the might of mine hand hath gotten me this wealth. But thou shall remember the Lord, thy God; for it is He that giveth thee power to get wealth, that he may establish his covenant which He swore unto thy fathers as it is this day." Deut 8; 17, 18. Please read also verses 10 and 17.

"When men have forgotten God, and misappropriated that which He has entrusted to them, He has (to awaken them by a sense of their obligations to Him) withheld temporal blessings." See Amos 4; 6-13. Hag. 1; 3-11. Mat. 3; 7-9.

Were I in destitute circumstances, and any one of my brethren or sisters here, should supply my necessities and entrust me with a sum of money, and I should appropriate it to my own use, I would be looked upon with contempt; and I would justly deserve it. Yet is not that the way many who have named the name of Christ have done? Everything they have it from the Lord; a part, he says, he reserves to be used for the carrying forward of the Gospel work; but the Lord's portion with their own has been used for their own selfish purposes. In Matt. 3; 8, the charge of robbery is brought against the Lord's people. Why is it that men will refrain from robbing their fellowmen and yet will deal unfaithfully with their dearest Friend and Benefactor? "We would lose our good name; yes, and something more; hands would be laid upon us and we would be placed behind prison bars. God does not lay hands upon us and bring us face to face with justice. But will He never do it? Yes, for we are told again and again in his word, that every soul must give an account of his stewartship.

Because God's plan has not been followed, various things are resorted to in the Christian world for raising means for Gospel work that are not conducive to the spiritual life of the following of Christ. While at the same time they have the criticism and even ridicule of the non-professing world, whose patronage they invite to their schemes of wrong-raising.

Where is the sacrifice? Where is the love for God and his cause? If we give only as we receive in return something to gratify our sensual desires. May the Lord grant that our love for God, and our appreciation of His gifts to us shall be so great that we will gladly render to the Lord his own.

BAPTIST CHURCH

Rev. A. W. Rider, the foreign Mission representative of the Baptist Churches of the Pacific Coast, preached for our congregation last Sunday, morning and evening.

As a result of his visit we have a more intelligent conceptton of Gospel Missions than we had before, and we will have about $100 as our Christmas offering to Foreign Missions.

Mr. Rider took the early train Monday morning, and after spending a day in the vicinity of Donner lake, returned to Sacramento, thence to Oakland.

In just one week we buried three children from the Thompson home at Verdi; one seven, one twelve, and one fourteen years old. The parents and other members of the family are heart-broken. We think we have never seen a heavier affliction fall on a single family in so short a time. A fourth child has been very ill, but a strong hope is now entertained that it will recover.

Last Saturday evening, after choh rehearsal, the choir were escorted down to Mr. Kasen's coffee parlor and treated to a tamale supper. The two Kasen brothers and their sister gave us delightful entertainment, besides some fine tamales and other nice things to eat.

One of the most interesting things to occur in town this week will be the Baptist Ladies' Christmas Market, Thursday and Friday, December 11th and 12th, in the new postoffice building, opposite the passenger depot. The Ladies' Aid Society and the Young Peoples' Society have been working hard for a long time, and they will have something worth seeing. All sorts of fancy and useful articles, in the seven booths, Mrs. Polly Martin's famous candies, chocolates, creams and taffies, sandwiches and coffee, ice cream and cake, a nice lunch for hungry down town people at all hours, and other things too numerous to mention.

No charge will be made for admission during the day. You can come any time of day and see the pretty things for nothing and you can buy them almost at your own price.

For the evening entertainments an admission of 15c will be charged. On Thursday evening Mr. Lunsford, the popular tenor, will sing, Mr. F. P. Dann, the popular entertainer, will recite, Rev. Mr. Whitaker, the popular Professor of Ethics and Public Speaking at the University, and one of the best story writers of the Pacific Coast, will read one of his own stories, entitled "A Dinner at Dennet's," and other features will be given.

On Friday evening sixteen young ladies will give a fine "drill" in costume and other specialties will be given. Don't forget the time and place.

Facts about Poultry Raising

Few people know that the eggs of a community cost much more than the wheat and flour but this being the case we wish to call your attention to the fact that the State of Nevada has the natural facilities for producing, and the market for selling at home more than a million dollars worth of eggs and poultry per annum more than she does at present.

Eggs and poultry are at present imported into the State by the carload from States that have a colder and more unsatisfactory climate for their production than ours, hence all we need to wake our citizens up to this fact and get the poultry "Factories" into running order to accomplish great results, and this is made more practical since the establishment of the great cold storage plant by the Senator Flanigan Co., so that eggs can be carried over for a time if there is a glut in the market.

To give an idea of the immensity of this business we will give the following figures of the industry in and near Petaluma, Cal. There are over 750,000 hens in the vicinity of Petaluma (mostly white leghorn.) These "Egg Manufacturers" furnish to Petaluma a "payroll" of nearly $1,000,000 per year.

GEO. O'NEIL

Who does business next door to Steve Currie's stables, has Harper whiskey, also Old Time whiskey and Rainier beer. Go and see him. N29tf

Overcoats...

Our Delayed Shipment Has Just Arrived

Reduced Prices on Account of Delay

Call and See Them at

Kuhn Brothers
Oppos e Depot

Furniture and Carpets

Reno, Tuesday, 9 December, 1902

Bigelow Axminster

One of the richest and most elegant carpets possible to weave. It is a high pile plush carpet and the nap on it is exceedingly thick and close. The finest worsted yarns are used in its weavings, and comes in the most exquisite colorings and delicate shadings imaginable. If you want something elegant, very beautiful and well-nigh indestructible, for your parlor, the "Bigelow Axminster will fill the bill"

John Breuner Co

Virginia Street, between First and Second, Reno

Walking Skirts at Special Prices

$1.95 AND $2.95

We have just received two lines of rainy day or walking skirts which we shall offer this week at special prices

LOT I

This skirt is made of dark gray cheviot, tailor-made and flare flounce, stitcher around the bottom, in all lengths.

Special price, $1.95

LOT II

This handsome tailor-made skirt is elaborately stitched and is made of an invisible striped wool cheviot, in all lengths. Regular value, $4.50.

Special price, $2.95

We have just received seven new styles of French flannel shirt waists come and see them. Remember that with every $1.00 purchase you receive a chance on our

$50.00 DOLL $50.00

H. Fraley, 204 Virginia St., Reno

Employment Office

If you are in need of a Cook, Servant Girl Farm Hand, Clerk, in fact any kind of help or

If you want a position of any description, for a day, week, year or for life call at

H. A. MAY'S CIGAR STORE
20 Commercial Row, in front of the Louvre Saloon

NATIONAL MEAT MARKET

MEISS BROS. have opened a meat market, and will be pleased to supply old friends and new with all kinds of FRESH and SALT MEATS of the very best quality. Give them a call and see how promptly and satisfactorily they can serve you.

Journal Building, Second Street. Phone Red 125

Witch Hazel Cream for Sunburn

HODGKINSON
...Druggist...

VIRGINIA STREET :: RENO, NEVADA

NEWSPAPERARCHIVE®
NEWSPAPERARCHIVE®

Good Groceries

VEGETABLES
FRUITS
FRESH RANCH BUTTER
FRESH EGGS

And a large excellent assortment of canned goods this year's pack. Good groceries at the lowest possible prices.

Coffin & Larcombe
SIERRA STREET

Nevada Hardware & Supply Co.

Our Specialty This Week

AGATEWARE of all descriptions at Prices That Will Surprise You

---

The Reno Mill and Lumber Company

LUMBER
AND
BUILDING
MATERIALS

All Classes of Mill Work
RENO, NEVADA

...Reno...
Real Estate, Mining & Development Co.

Dealers in Real Estate and Mines

O'CONNOR BLOCK, RENO

If You Want

To buy city or farm property, sell real estate of any kind, buy or sell a mine, loan or borrow any money, buy or sell stock or need the services of a notary, call on

Bradshaw & Dockham

Room 16 Eureka Block. Office Phone Brown 175. Residence Phone Brown 201.

New Rubber Tire Hearse
AT STEVE CURRIE'S
OPERA HOUSE STABLES

When in Truckee Drop in and See Al. Conner at

"Truckee Saloon"

Opposite S. P. Depot.

The finest brands of Wines, Liquors and Cigars ever passed over the bar. A pleasant and quiet resort. All the leading daily papers on file

Truckee, Cal.

Notice to Sstockholders

Notice is hereby given that a meeting of the stockholders of the Weepah Gold Mining Company will be held in the Drexel building, in Philadelphia, on the 20th day of December, 1902, at 3 o'clock, for the purpose of voting for or against the decrease of the capital stock of the company from 3,500,000 shares of the par value of $1 each to 1,500,000 shares of $1 each by the retirement and cancellation of 2,000,000 shares and the proper officers of the company are hereby authorized and instructed to do everything necessary to carry this resolution into effect.
Signed:

P. A. WARNE, Ass't. Sec.
CHAS. S. FARNUM, President.
O26w8

ARCADE HOTEL

Open day and night. Convenient for all trains. Fine restaurant attached. Best of wines, liquors and cigars at the bar.

Trade Pointers.

Shells loaded to order and guns to rent at Morton & Butler's. tf

Buggy whips, tinware and notions, at the Co.-Op store.

Cigars, tobacco, and a full line of groceries at the Co.-Op store.

Give the Co.-Op store a trial order and you will be well satisfied.

Just received at the Co.-Op store, a full line of Bishop's jams and preserves

Plumbing, tinning and electric wiring a specialty at Schmitt's. tf

Skates, sleds, guns, ammunition, at the lowest prices at Schmitt's. tf

If you want fresh frozen oysters go to J. R. Bradley Co's.

G. M. Bello & Co. make the best tamales in town, 111 Virginia street.

Coast cauliflower and celery can be found at J. R. Bradley Company's.

Have your picture frames made by Merrill, at 26 Second street, with Carr & Elliott. D5tf

Harry Davis has all the leading magazines and publications—Single copies sold or subscriptions taken.

Fresh compressed yeast every Tuesday and Friday at Cunningham & Ferguson's. Leave your orders.

See Fowler, the sewing machine man, for bargains. The latest and best in America. Prices all right.

Cheese sandwiches, cheese straws, champagne wafers, Ramona and Athenia wafers at Frank Campbell's.

When you want an expressman, telephone Red 204. Nevada Special Parcel Delivery, office 14, E Second street D3tf

Air tight and hot blast coal and wood heaters and steel ranges and cook stoves sold at San Francisco at Schmitt's tf

Bryson & Cohn, proprietors of the Monarch saloon, sell Anheuser-Busch beer summer and winter. This is the best and only eastern beer on draught in Reno. tf

The Palace Shaving Parlors, the most up-to-date barber shop in Reno. Open until 11 o'clock Saturday nights. Closed all day Sunday. Six chairs presided over by competent artists.

O. G. Benschuetz, wholesale dealer in Anheuser-Busch, Extra Pale bottled, John Wieland's Extra Pale lager beer, Fredericksburg, Expert lager. Bottling Works and office Ralston street. J20tf

---

SUMMONS

In the Second Judicial District Court of the State of Nevada, in and for Washoe County.

The State of Nevada sends to Lizzie O'Connor. Greeting:

You are hereby required to appear in an action commenced against you defendant Redmond E. O'Connor, as plaintiff in the Second Judicial District Court of the State of Nevada, in and for the County of Washoe, and answer the complaint therein within ten days after the service on you of this Summons (exclusive of day of service), if served in said county, or twenty days if served out of said county, but within said District, and in all other cases forty days, or judgment by default will be taken against you according to the prayer of said complaint. The action is brought to recover a judgment and decree of this Court, dissolving the bonds of matrimony now existing between plaintiff and defendant, upon the ground of desertion, as follows, to-wit: That on or about the month of April in the year 1900, the defendant, disregarding the solemnity of her marriage vow, willfully and without cause or provocation, deserted and abandoned the plaintiff, and ever since has and still continues so to willfully and without cause, desert and abandon said plaintiff, and to live separate and apart from him, without any sufficient cause or any reason therefor, and against his will and without his consent.

All of which will more fully appear from the Complaint, which is on file in the office of the Clerk of said Court, at Reno, in said county, and to which you are especially referred.

And you are further notified that if you fail to appear and answer said complaint, the said plaintiff will apply to the Court for the relief demanded. In testimony whereof, I have hereunto set my hand at Reno, this first day of December, A. D., 1902. CHAS. L. KNOX, Attorney for plaintiff.

Dated December 2, 1902.

Delta Saloon and Club Rooms.

GOCKING and Co., Props.

Sole Agents for Western Nevada of A. J. STEVENS and LEE STANLEY Union Made Cigars.

All Standard Brands of Liquor in Stock.

No 6 South C street. . . . Virginia

Reno Cold Storage Plant Now Complete

Perfect facilities for the Storage of.....

EGGS, BUTTER, CHEESE, POULTRY, BEER, Etc.

Reasonable rates per Month or Season . . .

Nevada Power, Light & Water Co.
Office: Virginia and Second Sts.

Our Xmas Gift to the Most Popular Young Lady in Nevada

The Journal has offered a scholarship in Atkinson's Nevada Business Institute, which is situated in the Eureka block, Reno, to the young lady who, by popular vote, shall be declared the choice of the readers. This school is a branch of the well-known Atkinson's Sacramento Business College, of Sacramento, Cal., which has the endorsement of leading men of California and Nevada.

Cut out the ballot which appears below, write therein the name of the young lady to whom you would like to see The Journal give this $60 Christmast gift, enclose it in an envelope directed "Contest Editor, Nevada State Journal, Reno, Nevada," and either mail it or bring it to The Journal office. One ballot will appear in every copy of The Journal from this date to and including the issue of December 20th, when the contest will close. The Institute catalogue gives full and detailed information regarding the course for which this scholarship is offered.

A Second Prize

Mr A. F. Atkinson, Principal of the Nevada Business Institute, is taking great interest in The Journal's scholarship contest and authorizes us to state: That he admires the energy and perseverance which has been shown by the three leading candidates for the scholarship. He realizes that two of these young ladies, although of course he does not know which, will, of necessity be disappointed. Therefore, to show his appreciation of their efforts, he authorizes us to offer in his behalf a second prize of $30 on a scholarship similar to the one The Journal is offering. That is he will give a full seven month's scholarship for the Stenographer's Course on the payment of half price, $30, to the young lady who at the final count on December 20th, shall have to her credit the second largest number of votes. This scholarship must be called for at the Institute on the afternoon of Saturday, the 20th inst. The contest will close at 12 o'clock, noon, Saturday, when all votes must be in.

Here is the appearance the tally sheet made after the count last night:

Kate Kincart	3363
Precie Burner	2233
Belle Archibald	1995
Lydia Ladd	255
Myrtle Higley	219
Fay Trembly	186
Josephine Nadon	25

One Vote

Not good after December 15, 1902

For.....

For the Journal's Christmas present of a $60 Scholarship for the Stenographers' Course at

ATKINSON'S NEVADA BUSINESS INSTITUTE

For the most popular young lady in the State of Nevada

CONFESSIONS OF A PRIEST

Rev. Jno. S. Cox, of Wake, Ark., writes, "For 12 years I suffered from Yellow Jaundice. I consulted a number of physicians and tried all sorts of medicines, but got no relief. Then I began the use of Electric Bitters, and feel that I am now cured of a disease that had me in its grasp for twelve years." If you want a reliable medicine for liver and kidney trouble, stomach disorder or general debility, get Electric Bitters. It's guaranteed by S. J. Hodgkinson. Only 50c.

The Reno Jewelry Co.

NO. 10 SECOND STREET

One door east of Farmers' & Merchants' Bank, will open

MONDAY, DEC. 8, 1902

with a fine line of up-to-date holiday goods, watches, clocks, silverware and novelties

We solicit a share of your trade and gunrantee all goods

FINE WATCH & CLOCK REPAIRING A SPECIALTY

P. H. Shuey Jeweler and Optician

Renters Loan & Trust Company

Incorporated 1890.

Capital fully paid $1,000,000

Officers and Directors Local Branch

J. M. McCormack .....President
R. W. Grimmon .....Vice-President
H. R. Cooke .....Attorney
Ray N. Knight .....Secretary

DIRECTORS

J. M. McCormack, R. W. Grimmon, H. R. Cooke, A. Spencer, F. F. Martin, John Fitzgerald, A. F. McPhail.

H. C. Farley, Supervising Architect.

Loans money on real estate security, or make building loans through the Building and Loan Department.

FARMERS & MERCHANTS BANK
Depository for Nevada.

Palace Hotel

Headquarters for Mining Men and Stockmen...

COR. COMMERCIAL ROW AND CENTER STREETS

...Open All Night...

J. A. FITZGERALD, Proprietor

Hot noon lunches at the J. J. Becker Saloon.

PROPOSAL FOR SUPPLIES

Bids will be received by the Board of Examiners of the State of Nevada to furnish stationery herein described for the use of State officers and Legislature.

Proposals will be received up to (but not including) December 20, 1902, on which day the bids will be opened at 11 o'clock a. m. All bids should state the price of goods, delivered at the State Capitol, and in every instance, when practicable, should be accompanied by samples. All articles to be the best of its kind and the amount required as indicated, and to be delivered before January 10, 1903, as follows:

12 reams letter paper, white wove, 16 lb.
2 reams enrolling paper.
1 ream blotting paper 120 lbs., assorted colors.
2 reams engrossing paper.
6000 envelopes, XXX government white, No. 6.
4000 envelopes, XXX government white, No. 6½.
5000 envelopes, XXX government white, No. 9.
5000 envelopes, XXX government white, No. 10.
3000 Dunham's mailing envelopes, 7¾-10½.
12 gross pens, Gillott's 404.
12 gross pens, Esterbrooks 134.
5 gross pencils, John Faber's 408-2.
4 gross pencils, John Faber's 408-3.
1 doz. Dixon felt erasers, rubber 1101.
2 doz. W. S. & B. typewriting erasers, 102.
2 doz. W. S. & B. Paragon erasers.
1 gross assorted enamelled pen holders.
2 dozen Carters 2 oz. crimson fluid.
6 doz. small mucilage brushes.
6 doz. small Sanford's Regal Crown mucilage.
3 doz. small ink stands.
1 doz. pair 12 inch steel banker's shears.
1 dozen Remington typewriter ribbons, record black.
1 dozen Smith Premier Eureka copying ribbons, violet.
5 reams typewriting paper, W. S. & B. 2½ legal margin ruled.
5 reams typewriting paper W. S. & B. legal numbered, margin ruled.
6 reams Berkshire legal typewriting paper, No 98.
½ doz. boxes Golden Gate carbon paper, black.
6 reams Berkshire letter size writing paper, No. 83.
300 manuscript covers papers emerald 8½-15½.

No bids will be considered unless accompanied by a bond with two or more sureties, all of whom must be householders and citizens of the State of Nevada, in the sum of $1000. The board reserves the right to reject any and all bids.

Bids should be addressed to the Clerk of the Board of Examiners, Carson City, Nevada, and endorsed, "Proposals for Furnishing Supplies."

By order of the Board,
Attest: P. B. Ellis, Clerk of the Board of Examiners, Carson City, Nevada, November 20, 1902.

Buy From First Hands

...Agents for...

Federal Salt Co., Nevada Sulphur Co., Sierra Lime Co., Floriston Paper Co., Baker & Hamilton Mowers, Etc.

Complete Line of Road Wagons, Buggies, Surries, Bain Wagons, Phaetons, Coal, Cement

FLANIGAN WAREHOUSE CO.

Phone Main 253. RENO, NEVADA

A TIMELY SUGGESTION

Now that winter with its bad weather is with us I would advise every family to provide themselves against sudden attacks of coughs and colds by keeping at hand a good cough medicine like Chamberlain's Cough Remedy, which is the best among the many preparations for these ailments that I have on my shelves," says L. C. Neaville, the well known and popular druggist of Pitsboro, Ind. "I recommend this remedy and I guarantee it to be without an equal for coughs and colds, also as a preventative and cure off croup." Buy it now. For saleby S. J. Hodgkinson.

TO MUSIC LOVERS.

Pianos will be shipped by the Wiley B. Allen Company subject to approval. Will be sent to any point desired. If not satisfactory return at the firm's expense. We are known. Our goods speak for themselves and for us. This is no idle talk. We mean business. tf

Wiley B. Allen Co., 931-933 Market street, San Francisco.

ARE YOU DRY?

Then drop into the Snug. Your beer will be drawn cold and sharp. The wines and liquors there are of the best and the cigars contain no cabbage leaves. Go and see Jim.

Cyrus Noble whiskey

When I started in Reno I made it a point to handle over my bar the best whiskey money could buy. I handle it yet. It's the world famous Cyrus Noble. Come over and see for yourself.

Charles Dreyer.
"The Obron"

Button, Button, Who's Got The Button

You need 'em in your business

DANN is the Button Man

Reno Photo Button Manfg. Co.
Riverside Studio,
F. P. Dann,
Mgr.
202 Virginia St. RENO, NEVADA

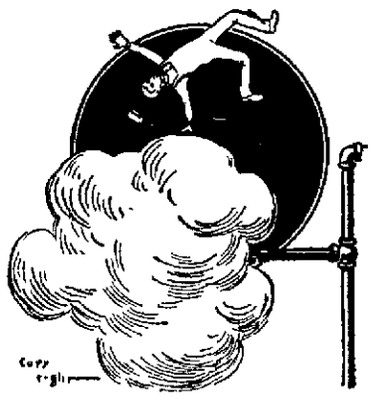

TURNING ON THE STEAM

before the pipes are overhauled by an experienced and reliable

PLUMBER AND STEAMFITTER

may mean a waste of steam, if nothing worse

It is penny wise and pound foolish to neglect giving this important matter attention. And

REPAIRS OR NEW WORK

should not be entrusted to the cheap man simply because he is cheap.

We can prove our ability to do things at a reasonable price and yet do them well.

Hamp & Simas
Masonic Building, Reno, Nevada

Groceries, Fruits, Vegetables Wines, and Liquors

The best goods the market affords in stock. Give us a trial order

THE RAILROAD LODGING HOUSE
Op. Passenger Depot
Newly furnished

A. T. DORMIO, Proprietor

Factory Blocks!

Cordwood, Factory Blocks, Coal and Ice.

FOR SALE AT

AITKEN'S WOOD YARD

Home, Black 154. Yard Phone, Red 8

Sacramento Beer Hall

Headquarters for Miners and Mine Promoters

No Sazarac Club — Straight Goods Only

Rusch & Becker
Proprietors

Swiss American House . . .

First-class throughout. Table supplied with the best always. Bar in connection. A carload of choice dry and sweet wines just received

CLARET WINE, 50 CENTS A GALLON

Chas. Romelli, Lessee
CENTER STREET

THE CABINET

15 Commercial Row

WINES, LIQUORS & CIGARS

Oscar Pepper Straight

BERK & TIETJEN

Proprietors.

"The Crystal"
H. J. THYES, Proprietor.

HOT SCOTCH
TOM and JERRY
OYSTER COCKTAILS
CLAM JUICE

All hot drinks a specialty. The best in the city.

Old Crow and Hermitage Whiskies

8 Second St. Doors East of Postoffice
Phone Black 261

A. F. McPHAIL W. E. M. STEWART

RIVERSIDE Undertaking Parlors

Largest and Best Stock in Nevada. Work the Best. Price Reasonable.

Calls, Day or Night, Promptly Answered

PHONES { Office—Black 411 / Res—Stewart, Red 804.

Pyramid House

BEER and LUNCH HALL

East Side S. P. Depot
Phone Red 88

Nevada Agency for...
Buffalo Lager Beer
Rubsialler Gilt Edge Beer

Bowling Alley and Shooting Gallery Attached

CHAS. J. FRISCH, Proprietor

Do You Wear Underwear

Of course you want the best especially if it can be obtained at a reasonable price. You can get what you want at

A. Nelson's Cigar Store
Virginia Street

FREE EMPLOYMENT OFFICE

STORAGE!

Very best facilities for storing all kinds of goods

Merchandise, Household Furniture, Produce

CARLOADS A SPECIALTY

One warehouse near railroad track, with landing direct from or into cars.

W. I. MITCHELL, Agent
Telephone Main 16.

Office and Warerooms 214-216 Lake St.

NEWSPAPERARCHIVE®
NEWSPAPERARCHIVE®

NEVADA STATE JOURNAL

RENO, NEVADA

Published every morning, Monday excepted.

E. L. BINGHAM - - - - Lessee and Publisher

OFFICE.....THE JOURNAL BLDG., SECOND STREET
TEL. HONE .....BLACK 123

TERMS:

One year by mail	$6 00
Six months by mail	3 00
Three months by mail	1 50
Per week (by carrier)	15

AGENTS—Davis & Kirman, Carson City, Nevada.

(Entered at the postoffice at Reno, Nevada, as second-class matter.)

JOHN H. DENNIS, Editor

THE WEAKNESS OF SILVER

NOTHING is ever gained by idle croakings of evil or by dealing with every matter of public concern in a spirit of gloomy pessimism. Still less can we protect our interests and make the most of our opportunities, by neglecting those interests and by indulging the blind optimistic hope that Providence will take care of us even though we make no effort ourselves. In our private business affairs we endeavor to preserve a proper mein between pessimism and optimism, and take a plain commonsense view of all which bears, directly or indirectly, upon the business in which we happen to be engaged. The same rule should govern our actions in matters of public concern. No people have stronger reasons for keeping this principle steadily in view than have those whose lots are cast in the State of Nevada.

There is no other State in the Union which is so directly and vitally affected by national legislation along certain lines as is our own. The reason is obvious. Our leading product is silver, and there is no other staple of commerce the value of which is so largely dependant upon law. This is due to the fact that it has always been one of the world's great money metals, and money is essentially a creation of the law.

Since the beginning of 1873, silver has fallen in value, as compared with gold, from more than $1.29 per ounce to about 48 cents. This decline has not been regular and steady, but spasmodic, and broken by occasional advances. But every marked and important change in its price has been directly traceable to some change of law, actual or prospective, affecting the use of the metal as money. Variations of demand for use in the arts have had no appreciable effect, for the reason that such variations have neither been sudden nor of any great extent. There has been no falling off in the use of silver in the arts, but rather a strong and healthy increase. The important changes have been in the money use of the metal.

Between 1873 and 1878, silver fell more in the London market than it had previously in centuries. What occurred during those years to produce so remarkable an effect? Nothing except that the German and American mints, with those of a few small countries, were closed to the coinage of the metal. In 1890 it looked for a time very much as if Congress would enact a free coinage law. The result was that silver shot up from about 90 cents an ounce to more than a dollar twenty-one. Free coinage failed and silver dropped back again. In June 1893 it stood at eighty-two. The East Indian mint was closed and in three or four days the price fell to sixty-three. Again, when China had to raise money for the payment of the Japanese indemnity, silver scored a sharp advance, and when Japan adopted the gold standard the white metal took a heavy fall. So it has been ever since the warfare upon silver began.

Within the last two or three weeks there has been another material and discouraging drop in the price of silver. It has fallen from something over fifty to forty-seven, with a slight rally from the latter figure. Opinions seem to vary as to the cause. Some ascribe it to a lessened demand for coinage in India, others attribute it to a reduced demand in China, and still others to a possible change of standard in Mexico.

But all agree that a smaller money use somewhere, either immediate or in prospect, is the cause of the decline.

If conditions in China are the potent cause, the market may recover to some extent. Unfortunately, though, the whole trend of modern monetary legislation is adverse to silver, and every drop, however small, is an injury to this State. The recent decline of three cents an ounce, is equivalent to about six per cent, and it is a matter that has already awakened concern in every silver mining district of the State.

We have been congratulating ourselves upon the new era of prosperity which seems to have dawned upon us. We must not, however, close our eyes to the truth that a continued fall in the price of silver means a most serious check to that prosperity. Therefore, it behooves every well-wisher of the State to ponder deeply the monetary policies of parties in the United States, and to consider carefully the character of the legislation which is now pending in Congress. We cannot afford to pooh pooh at such a measure as the Hill-Fowler silver bill which is already half way through Congress, having passed the House by a practically unanimous Republican vote. It may not get through the Senate this session, but nevertheless it must be taken as indicating the general trend of Republican policy toward silver.

Those who deal in silver bullion understand perfectly the significance of such legislation, and it is not only possible but highly probable that the pendency of the Hill-Fowler bill, and its advanced legislative position, has had much to do with the weakening of the silver market since the election. Almost certainly the enactment of that bill into law would be the signal for a further decline. The moral effect alone of such a measure would be very great, and doubtless it would strongly influence the course of those countries that are still large users of silver money.

As stated at the outset it will do us no good to fall into a pessimistic mood over this or any other matter; but in-so-far as silver is likely to be affected by national legislation, we should deal with it just as we would with any other affair of business—upon the principles of good strong commonsense.

* * * * *

NO ONE is disposed to detract for whatever credit is due to President Roosevelt for whatever he contributed to the bringing about of the termination of the coal strike, but the fact remains that he took no action until William R. Hearst carried the case into court and made it clear that the operators didn't have a plank to stand on, that they had exhausted their rights and that the weakness of their position would be made clear whenever a decision was announced. J. Pierpont Morgan was quick to see the attitude in which Hearst had placed the operators and it was at his request that the trump card—Presidential interference, be played in order that the operators might yield without appearing to do so.

* * * * *

THE Secretary of the United States Treasury has had to put some more of the public money into Wall street to help the gamblers tide over a panic. How very paternal for the interest of the gamblers who are putting up their games to skin the people! And the people stand all this! If a poor man, one of those whose labor makes the United States, were to ask a loan of the treasury he would be denounced as an anarchist. What kind of a government has this become, anyhow?—Voice of Reason.

* * * * *

THE remarkable feature in last fall's elections is the increase of the socialist vote. The total vote in the country amounts to about half a million. It is suggested that the coal strike was to a considerable degree the cause of the increase—If the various branches of Socialists were united and agreed on just what they want, they might become a powerful factor in politics.

* * * * *

THE alleged anarchist plot to assassinate President Roosevelt makes slight impression on the secret service officials at Washington. They had heard of it before and strictly investigated it. An anarchist scare seems to be desired by the public occasionally, but anarchists in this country who plot assassination are very scarce.

* * * * *

NOW that the post of Minister to Japan is vacant lots of people are glad that they said pretty things about the President's message.

* * * * *

WOULD the ship subsidy bill be able to work itself out if it were submitted to a referendum?

* * * * *

A PESSIMIST is a man whose views of life are in accord with his disordered liver.

20 Per Cent Discount

Until Cecember 15th, on men's, children's and women's

Underwear
Comforters
Bed Spreads
Flannel Night Gowns
Flannelette Wrappers
and Furs

Reno Department Store,

123 VIRGINIA STREET

PHONE GREEN 171

PRESSED BRICK

A RENO PRODUCT, and a first-class article. A quarter of a million now ready to place upon the market at the price of common brick. These brick are unequaled in the local market for fronts and general building purposes. A specialty of sidewalk and paving brick. For further information call on or address

RENO PRESSED BRICK COMPANY,
J. E. MONROE, General Manager.
East Sixth Street : : : Reno, Nevada

CHURCH DIRECTORY

CONGREGATIONAL CHURCH (Virginia and Fifth streets) Charles E. Chase, pastor—Services every Sunday at 11 a. m. and 7:30 p. m. Sunday Bible School at 12:15 and Christian Endeavor at 6:30 p. m. Midweek meeting for prayer and Bible study every Wednesday at 7:30 p. m. Junior Endeavor Friday at 3:30 p. m. Pastor's residence, 501 Center street. Telephone, Brown 364.

TRINITY EPISCOPAL CHURCH (Corner Second and Sierra streets) Rev. Samuel Unsworth, Rector—Holy communion every Sunday and all Holy Saint's Days at 7:30 a. m. Morning prayer and sermon every Sunday at 11 o'clock; full surpliced choir. Sunday school at 12:30 p. m. Evening song and sermon at 7:30. Rector's residence, 110 Second street, adjoining church.

METHODIST EPISCOPAL CHURCH (Sierra street, near First) J. W. Phelps, Pastor—Preaching every Sabbath at 11 a. m. and 7:30 p. m. Sunday school at 10 a. m. Epworth League services at 6:30 p. m. Prayer Meeting Wednesday evening at 7:30. Pastor's residence, 112 West street.

BAPTIST CHURCH (Second and Chestnut streets) W. C. Driver, Pastor—Preaching at 11 a. m. and 7:30 p. m. Sundays. B. Y. P. U. at 6:30 p. m. Junior B. Y. P. U., at 3 p. m. Sunday school at 12:15. Prayer meeting at 7:30 p. m., Wednesdays. Pastor's residence, 209 Maple street.

CATHOLIC CHURCH (Corner Sixth and Lake streets). F. A. Reynolds, Rector—Mass every Sunday, except second, which is held in Wadsworth. Services at 10:30 a. m. and 7:30 p. m. Sunday School after mass.

FIRST PRESBYTERIAN CHURCH, (in Kindergarten hall, corner Walnut and West streets)—Public worship at 11 a. m. and 7:30 p. m. Sunday School at 10 a. m. Christian Endeavor at 6:30 p. m. Prayer meeting Wednesday, 7:30 p. m. Rev. Geo. R. Bird, Minister; residence, 400 Raleigh street.

ADVERTISEMENTS.

Perkins' Mortuary Parlors
226-228 Sierra Street
(Near Masonic Hall.)

The most complete and modern establishment of its kind on the Pacific Coast.

HONE--MAIN 31; RESIDENCE 35

The Farmers and Merchants Bank

Paid Up Capital $100,000

OFFICERS

W. J. WESTERFIELD.....President
L. DOLLY ..... First Vice President
F. D. KING.....Second Vice President
A. F. TOOLEY..... Cashier
A. H. SMITH .....Assistant Cashier

Do a General Banking Business—Correspondents in San Francisco, Denver, Kansas City, St. Louis and New York.

Southeast Corner Second and Virginia Sts.
RENO, NEVADA

Washoe County Bank

RENO, NEVADA

Capital, fully paid - - $500,000 00
Surplus Fund . . 50,000.00

GEO. W. MAPES.....President
M. E. WARD .....Vice-President
D. R. LYMAN .....Vice-President
C. T. BENDER .....Cashier
G. H. TAYLOR .....Assistant Cashier

With a large capital and a fine equipment, this bank is prepared to extend every reasonable accommodation.

Bank of Nevada

TRUSTEES—Daniel Meyer, Herbert Fleishhacker of San Francisco; Moritz Scheeline, Geo. F. Turrittin, J. N. Evans, P. L. Flanigan, Henry Anderson of Reno; Richard Kirman of Carson; H. M. Gorham, J. B. J. B. Overton, C. E. Mack of Virginia City.

Paid Up Capital, $600,000

Accounts of Banks, Corporations and Individuals received on favorable terms.

INTEREST PAID ON TIME DEPOSITS

Buy and sell exchange on all the principal cities of the United States, Canada, Europe, Asia and Africa.
Messrs. Scheeline and Osburn are resident agents for twenty-eight Fire Insurance Companies, the total assets of which are $217,640,081.
Safe deposit boxes for rent, prices according to size, varying from $8 to $12 per annum.

G. F. Turrittin .....President
Moritz Scheeline.....Vice President
P. L. Flanigan.....Second Vice President
Richard Kirman.....Cashier
A. G. Raycraft....Ass't Cashier and Secretary

WE SOLICIT YOUR BUSINESS.

Smith-Brian Co.

So-da You See the Point

The leading soda men in all its branches. Purity in water, and best of material in the manufacture of goods is our motto. Orders by mail or phone delivered promptly. Families supplied in not less than one-half dozen lots. No single bottle sold.

Phone Black 262.

P. O. Box 262.

Pioneer Soda Works

Card to the Public from Arcade Champion Bootblack...

Thanks his friends and the public for past patronage and respectfully asks for a continuance of the same, and in return guarantees the best shine to be had in Reno. Call at either the Arcade or Palace Bootblack Stands, and in addition to a good shine will remove spots from your clothing and give you a spray of Jockey Club Perfume. Daily papers and periodicals on file at both stands. Information of all kinds cheerfully given to strangers. Open until 9 p. m.

WM. W TRIEB, Proprietor.

The Cabinet Chop House

FIRST-CLASS
Meals and Short Orders.

Regular 15c lunch 11 to 2 o'clock.

Wm. Bideiman Proprietor.

PROFESSIONAL CARDS

PHYSICIANS.

J. E. DONAHUE
Osteopathic Physician
Graduate of the American School of Osteopathy, Kirksville, Mo., Office Rooms 2 & 9 Over Farmers and Merchants Bank. Hours from 9 to 12 a. m. and 1 to 5 p. m. Reno Nevada.
Phone Brown 161

J. A. HAMILTON, M. D.,
Physician and Surgeon
Confinements, Diseases of Women, Surgery, Fractures and Dislocation. More than 25 years of Experience.
Office over Co-Op Store, Reno, Nev.
Telephone Brown 164

Z. A. D'AMOURS, M. D.
[Of the French Hospital, S. F.]
Physician and Surgeon.
Offices: New Investment Building.
Residence: 11 Sierra St.
Hours: 10 to 12 a. m., 2 to 4 and 7 to 8 p. m.

M. R. WALKER, M. D.
Physician and Surgeon.
Office Hours: 2 to 4 and 7 to 8 P. M. Sundays by appointment. Office and residence: O'Connor Block, Second Street
Phone Black 244.

W. F. BURNETT, M. D.
Physician and Surgeon.
(Successor to G. B. Gerino.)
Office and residence: New Martin B'ldg., Virginia St. Hours: 8 to 10 a. m. 1 to 3 and 7 to 9 p. m. Phone Main 291.

NEVADA VIAVI CO.
Consultation Free
Mrs. R. E. Hunter in Charge. 309 Fourth Street. Telephone 448 Green.

RENO GENERAL HOSPITAL
Excellent Service Throughout.
Patients received from all Practicianers on equal terms. No resident physician.
Every comfort and convenience of a modern sanitarium.
CORDELIA S WENTWORTH, Supt.

C. H WOODS, M D.
Physician and Surgeon.
Office:—Bank of Nevada Building. Residence, 109 Sierra st. Hours: 9 to 11 a. m., 1 to 3 and 7 to 8 p. m.
Phones:—Office, Red 34: Res., Black 52.

R. JOS. C. C PRICE,
Veterinary Surgeon.
Infectious and Contagious Diseases of Cattle a specialty.
Office: Corner Sierra and Plaza Streets.
Telephone: Black 342

DENTISTS.

DR. F. P. QUINN
Dentist,
Office--In new Quinn Building, 262 North Virginia Street.

DR. CHAS. A. COFFIN
Dentist,
Office in Investment Building, over C. J Brookins' store, Virginia Street.
Telephone Red 283.

J. G. LEONARD,
Dentist
Dentistry in all its branches done in a workmanlike manner for living rates.
Office in New Quinn Bldg. Hours: 8 to 12 a. m.; 1 to 5 p. m.

D. W. RULISON, D. D. S.,
HELEN M. RULISON, D. D. S.
Dentists.
Offices: 218 Virginia street, Reno, Nevada. Phone Red 292.

ARCHITECT AND BUILDERS.

WALTER E. RICE,
Contractor and Builder.
Plans and specifications furnished. Houses made new. Room 713 Center Street on 534 Sierra Street.

SURVEYORS

J. H. DRIPS,
United States Deputy Surveyor
Office—Bank of Nevada Bldg.
Special attention paid to government work.

HENRY W. NEWBY,
Surveyor.
U. S. Deputy Mineral Surveyor; County Surveyor; Deputy State Land Register.
Office: Winnemucca, Nevada.

PROFESSIONAL CARDS

ATTORNEYS.

DODGE & PARKER,
Attorneys-at-Law,
Washoe County Bank Building,
Reno, Nevada.

JAMES T. BOYD
Lawyer,
Office, rooms 1-2-3, Washoe Co. Bank Building.

CHAS. L. KNOX
Attorney.
Will practice in all Courts.
POWNING BUILDING,
218 Virginia street, Reno, Nevada.
Phone, Red 284.

W. E. F. DEAL.
Attorney-at Law.
Offices:—Bank of Nevada Building, Virginia City, Nev.; Rooms 51-54 Nevada Block, San Francisco, Cal.
Will practice in all State and Federal Courts in the States of Nevada and California and in the Supreme Court of the United States.

FRANK D. KING,
Attorney-at Law
Legal business promptly and carefully attended to. Rooms 11 and 12, Washoe County Bank Building.

P. N. PACKARD,
Attorney & Counsellor-at-Law
Legal business of all kinds promptly attended to. Office—Sunderland building, Reno, Nev.

WILLIAMS & COOKE.
Attorneys-at-Law.
General law practice
Office:—Room 8 Stath Building, Virginia street, Reno, Nevada.

REAL ESTATE

JOHN T. READ,
Real Estate, Fire and Life Insurance and Collections.
MINING PROMOTER.
Rooms 17 and 18 O'Connor Block
Phone Black 244 Reno, Nev.

ABSTRACTS.

C. L. KNOX B. L. WAR

Washoe County Title Co.

Abstracts of title furnished on short notice for any lands in Washoe County.
Many titles in Washoe County are defective. Do not purchase without an abstract.
Room 9, 218 Virginia St., Reno, Nevada

ASSAYERS.

Nevada Metallurgical Works

of Reno, Nevada.

Ores sampled and working tests made by any process. Assaying in all its branches. Analysis of ores, etc. Bullion assayed and bought. Mines examined and reported on, also handled on commission, etc. Samples sent by mail promptly attended to.
M'GRATH & COMPANY,
113 Plaza St., Reno.

Breweries

JOHN WIELAND BREWERY
San Francisco, Cal.
EXTRA PALE LAGER BEER

FREDERICHSBURG BREWERY
San Jose, Cal.
EXPORT LAGER BEER

ANHEUSER-BUSCH BREWING ASSOCIATION
St Louis, Mo.
EXTRA PALE BOTTLED BEER

Coal! Coal!! Coal!!!

Leave orders at Weiland Agency
Full weight Guaranteed

Sole Agent **Shasta** Mineral Water

Otto G. Benschuetz,
WHOLESALE DEALER,
Reno, Nev.

FOR SALE . . .
REGISTERED
Hereford Bulls
AND HEIFERS
Alamo Hereford Stock Farm,
John Sparks, Prop

NEWSPAPERARCHIVE® NEWSPAPERARCHIVE®

CLASSIFIED ADVERTISEMENTS

All classes of legitimate advertisements not exceeding six (6) lines inserted under this head for 50 cents a week.

WANTED.

WANTED—Housekeeping rooms, by young couple. No children. Address E. K., Journal office. D7w

WANTED—A lady of experience, wants position in office—corresponding clerk or bookkeeping. Address Miss Hatch, 314 Lake street. D6w

WANTED—A two-horse truck, must be in good condition. Address P. O. box 206. D7w

WANTED—Four carpenters. Inquire at Journal office or N. W. Shaff, new Martin building.

WANTED—Five young men from Reno, at once, to prepare for positions in the government service. Apply to Inter-State Corres. Inst., Cedar Rapids, Ia. N28mz

FOR RENT.

FOR RENT—Six-roomed house, with bath and toilet. Furniture of three rooms for housekeeping for sale. Large front room for rent, unfurnished. 112 First street. D7w

ROOM FOR RENT—With or without board in private family. Inquire at 320 north Virginia street, one block north of railroad. D7w

ROOMS TO RENT—At 4 Ridge st., gentlemen preferred. D5w

FOR RENT—Two front rooms in O'Connor block, suitable for offices. Inquire of Mrs. D. Bailey, Room 6, O'Connor block, Reno. D2w1

FOR RENT—Two housekeeping rooms for man and wife. Apply at 418 South Virginia street. DH

LOST.

LOST—A butterfly stick pin with diamond. Finder will please return to Journal office. Reward. D7w

FOR SALE.

FOR SALE—Fresh milch cows, in any number from 1 to 20. Apply at O. C. Ross' ranch. D7w

KEYS MADE TO ORDER—In any part of the city. Gun repairing. Saws filed. Trunks repaired and new locks put on. General locksmith work done on short notice. Satisfaction guaranteed. Headquarters at Morton & Butler's, 244 Virginia street, C. A. Howard. D4w1

FOR SALE—$3000 buys a nine-room dwelling, centrally located, lot 148x135 feet. Inquire of Davenport, No. 112 Virginia street. D3w

FOR SALE—A house in Virginia, 50 by 25 feet, nineteen rooms, furnished throughout, finest kind of carpets and bedroom sets, double studded and weatherboards on all sides. Not hard finished and finest kind of lumber. Price $450. Address R. H. Bone, Virginia, Nevada. S24tf

MISCELLANEOUS.

CORNS! CORNS! CORNS—All diseases of the feet and scalp treated. Switches and hair goods of all kinds on hand. Made to order, also pompadour rolls. Golden Eagle Hotel, Madam Shields Carter. D7w1

LADIES OF CONGREGATIONAL—Church will serve a New England Dinner Thursday, 11th, from 6 to 7 p. m., dinner 25c. D7td

CLOTHES CLEANED—Ladies' and gents' garments neatly and promptly cleaned, pressed and repaired on shortest notice. Ladies waited upon at their residences upon receipt of postal card or phone. I. Barnet, Clarendon hotel, Phone Main 391. D5m

RENO EMPLOYMENT OFFICE—Room 17, Sunderland building, 213 Virginia street, Reno, Nev. All kinds of help furnished on short notice. Phone Black 203. N18m

TO THE PUBLIC—All persons requiring the services of a night-watchman for the protection of property or night calls should apply to Charles P. Ferrel, Official Night-watchman of Reno. N25tf

MONEY TO LOAN—On all kinds of securities. Quinn & Co., east Second street, near telegraph office. J12tf

EXPRESS—All kinds of light hauling for quick delivery promptly attended to. Call up People's Express, Phone Black 121. Stand at Washoe County Bank corner. O2tf

VIOLIN INSTRUCTION—Milton C. Ish, graduate of the University of the Pacific, San Jose, Cal., is prepared to receive pupils for instruction on the violin. Special attention paid to classics. Orchestral engagements taken. Address Milton C. Ish, 319 Chestnut street. O15tf

DR. ELIZA A. INGALLS—Confinement and diseases of women and children. Superfluous hair, warts, moles and other facial blemishes removed by electrolysis. Over Co-Op store, Virginia street. Phone Green 161 S16tf

WM. F. ROBINSON—The well known jeweler, formerly of Virginia City, is located at 25 East Second street, where all watches, clocks and jewelry will be skillfuly repaired. O9tf

MRS. A. F. LISSAK—Resident agent for Charles Stevens' tailor-made suits, cloaks, etc. Also for the Delsarte corset, which you can have fitted at the agency, 209 Virginia street. O8tf

TO BE HAPPY—You'll need to get that aching tooth out of your head. You won't be happy until it's gone. The best way is to have it filled before the ache begins. I fill it or extract it without pain. Dr. Moore, Bank of Nevada Building. N11tf

RENO REAL ESTATE AGENCY—Room 17, Sunderland building, 213 Virginia street, Reno, Nev. Agent for reliable insurance companies. Phone Black 203. N18m

PIANO, GUITAR AND MANDOLIN Special attention given to technics, expression and the study of classical music. Rates given to guitar and mandolin clubs; use of instruments. Attention given to practice. MRS. M. E. ROSSEAU, tf No. 8 Fifth st.

PIANO TUNING—Herbert E. Medley, expert piano tuner of San Francisco, is in Reno. All kinds of repairing, polishing. Leave orders at Kohler & Chase, 130 Virginia st. P. O. Box 746. S23tf

TO LEASE—For a term of years, 2500 acres in northeast Side Madeline Plains. Cuts 500 tons extra quality hay. Sure water facilities afforded by large reservoir, creek and ditches. Five living springs command thousands of acres of open stock range. Fifteen miles fence and buildings in good repair. For further particulars apply to D. L. Moulton, Red Rock, Lassen Co., Cal. N26m1

RENO COLLECTION AGENCY—Of Crellman and Company, proprietors. All branches of collection promptly attended to. Correspondence in every town in the United States. Reports furnished, money loaned and loans negotiated. Office, Room 17, Sunderland building, Reno, Nevada. Telep'one Black 203. N18m1

FINE SILKS—Dry goods, ladies and children's underwear, etc., and ladies wearing apparel of all kinds made to order. Kuong Chung Co., 223 Center street. J15tf

BAPTIST LADIES XMAS MARKET—Will be held in the new postoffice building McCormick block, December 11th and 12th. More nice things for Christmas presents than you ever saw. Don't forget the time and place. D4td

The Owl Cafe

Meals a la Carte

Open Day and Night

EARLEY & UNIACKE, Proprietors. ...Virginia Street

The Owl

First-class Saloon and club rooms, where pretty good drinks and cigars are sold, and entertainment provided for patrons.

Brearley & Uniacke :: :: Virginia Street

We Give Saving Stamps

For Cold Weather

Hot Water Bottles. All Prices. A full line of Rubber Goods. All fresh. No old stock at

"The New Drug Store"

Virginia street between First and Second Our Specialty is Prescription work at reasonable prices.

T. R. Cheatham Phone Brown 511

THE LEADING INDUSTRY

Mining News of Nevada Told by the State Exchanges

The Silver State reports a valuable ore strike in Sonoma canyon, 12 miles from Winnemucca.

A letter from Tonopah to Salt Lake parties says that a consolidation of the big companies of the Nevada camp appears to be positively scheduled.

Lovelock Argus: W. G. Adamson, superintendent for the Manhattan Gold and Copper Company, spent Wednesday in Winnemucca. The company has had five men at work ever since last March.

Eureka Sentinel: Wm. Laird has leased from the Richmond Mining Comany the old and new Williamsburg mines on Adams Hill, adjoining the Bullwhacker mine. The lease is from December 1, 1902, and runs for two years.

White Pine News: A misunderstanding arose this week between the miners and the local management of the New York & Nevada Copper Company here. As a result of which numerous rumors have been circulated about town to the effect that the company had ordered a suspension of operations. Such is not the case.

Eureka Sentinel: Lew Humphrey and Charles Hoyle of Denver, Colorado, the gentlemen mentioned last week, found conditions unfavorable for an investigation of the mining districts in Eastern Nevada at this season of the year, and departed by Thursday's train. They expect to return in February or March.

TELEGRAPHIC NEWS BREVITIES

News of the World, Boiled Down for Quick Perusal by The Journal's Busy Readers

Cornelius Vanderbilt is ill with typhoid fever at his home in New York.

Bitter cold weather prevails in all the eastern States and much suffering is reported.

The body of ex-Speaker Thomas B. Reed passed through Boston yesterday on its way to Portland.

Nebraska City, Neb., has had her water supply cut off by the Missouri river changing its channel.

It is quite impossible for Emperor William to accept President Francis' invitation to visit the St. Louis Exposition.

Severe earthquake shocks are being experienced in the Samoan Islands and considerable damage to property is reported.

Hon. Oliver Wendall Holmes took the oath of office as Associate Justice of the United States Supreme Court yesterday.

President Mitchell of the Miners' Union was not present at the hearings of the Strike Commission yesterday, having gone to New York to attend the meeting of the Civic Federation.

NEWS OF THIS STATE

Items Gleaned from our exchanges in this State

The residence of Mrs. Cooney in Dayton was damaged by fire Tuesday night.

Ira Hicks and Mrs. Lillian B. Smith were married in Austin, Lander county, Dec. 1.

Rev. B. J. Darneille of Carson has gone to Tonopah to establish an Episcopal church.

Elko county's delinquent list on the first installment of taxes will amount to less than $200.

Principal Winfrey has added another year to the term for graduation from the Winnemucca high school.

Governor Sadler appointed J. Kennedy a notary public of Nye county. The county is entitled to sixteen notaries.

The reconstruction work on the C. P. reduces the curves to two degrees wherever practicable. A curve of that kind is very near a tangent.

The final survey of the electric power line to Carson is being made, and has been extended nearly to Mound House. Two preliminary surveys were made.

The Appeal suggests the sinking of wells in Carson valley and pumping water by steam for irrigating that part of Carson valley not contiguous to streams.

RACES AT INGLESIDE

The results of Yesterday and the Entries for Monday

Following are the results for yesterday's races at Ingleside and the entries for to-day as received over the Oberon's leased wire:

YESTERDAY'S RESULTS

First race—Iridius, 3-2; Fossil, 2 1-2; The Owl, 15. Time, 1:13 1-4.

Second race—Kenilworth 1-5; Bucolic, 8; Hainault, 20. Time, 1:10 3-4.

Third race—Decoy, 6-5; Digley Bell, 2; Alado, 60. Time, 1:50.

Fourth race—Pat Morrissey, 10; Sugden, 3; Nonic, 7. Time, 1:16 1-2.

Fifth race—Blackthorn, 3; Resin, 20; Doreen, 6-5. Time, 1:17.

Sixth race—The Buffoon, 5; Expedient, 3; Blessed Damsal, 2. Time, 1:51 3-4.

ENTRIES FOR TODAY

FIRST RACE.

Futurity Course—
Louwelsea, 111
Arthur Ray, 109
Toribio, 109
Geraldine S., 109
Rasp, 109
Saintly, 109
Ingo, 106
Jim Brownell, 109
El Karn, 114
Katherine Enis, 114
King Herald, 114

SECOND RACE

1 mile, Selling—
Bill Massie, 103
Platonius, 98
Esherin, 80
Delsegno, 75
Seize, 75
Byronerdale, 83
Stuyve, 101

THIRD RACE

Futurity Course—
Mike Murphy, 111
Ned Dennis, 114
Nannie Nolan, 109
Oscar Tolle, 117
Phyllis, 106
Cassie W., 106
Malaspina, 106
Snark, 114
Phil Archibald, 112
Sunello, 114
Montoya, 111
Filibuster, 114

FOURTH RACE

Steeplechase, handicap, 1 1-2 miles—
Olinthus, 140
Granger, 140
Rainier, 129
Jem Mace, 130
Duke of York, 147
Carrillo, 130

FIFTH RACE

Fifth race, 11-16 purse, 2-year-old—
Jockey Club, 108
Master, 102
The Fog, 112
Oakington, 105
Gladys Bell, 105
Gold Bell, 108
Gillie, 102
Iras, 105
Phyz, 102
Deuchland, 105
Orosius, 105
Arabo, 115

SIXTH RACE

Sixth race, 3-4 selling—
Bunblane, 108
Erema, 98
Rey Dare, 107
Mechanus, 105
Sad Sam, 109
Glendenning, 96
Bonnie Lisslk, 98
Golden Light, 107
Foggy, heavy.

UPSETS ALL PREDICTIONS

J. F. Hughes was a candidate for county treasurer at Du Pont, Ga., but it was predicted that he could not live six months. He was afflicted with a running abscess on his lung and suffered for three years; his life trembled in the balance when he heard of Dr. King's New Discovery for consumption. He tried it and was finally cured and thus upset the predictions of all who knew him. It's positively guaranteed for throat and lung trouble by S. J. Hodgkinson. Price 50c and $1.00. Trial bottle, free.

Sewing Machine Bargains for the Holidays

The latest and best in America, high grade, speedy, noiseless and durable. Rotary, vibrating lock-stitch and chain stitch. Bargains all! Old machines taken in exchange at their full value.

Also good machine for rent or sale. Skilled repairs and readjustment of all kinds and styles.

Machine supplies and parts furnished for all. Ware room and office at 19 East Second street, Clough & Crosby block

EDWIN FOWLER, Manager
Phone, 34 Black

The Palace DRY GOODS and CARPET HOUSE.

The Latest in Monte Carlos

We have just received another invoice of the latest in Monte Carlos in cloth and silk.

Black Mercerized Silk

In Petticoats we are showing a splendid line of the newest designs. They look exactly like silk, but the cost of them is far less.

New Goods Are Arriving Daily
Look at the Windows

The Palace Dry Goods House

Humphrey Supply Co.,
Wholesale and Retail Dealers in
Groceries, Provisions, Hay and Grain, Fresh and Cured Meats
Free delivery wagons to all parts of town
CORNER SIERRA AND ELM STREETS
Phone Black 376.

Everybody Uses Groceries

Many people, however, do not know that most of their food is adulterated by scheming manufacturers. Such concerns do not get our trade. Our goods are fresh and first-class, and our prices are as low as good groceries are sold for :: :: ::

C. Novacovich :: Commercial Row

Carpets, Furniture, Linoleums

An elegant line of Shades, Lace Curtains, Portiers and Draperies now in stock. Call and get our figures before purchasing elsewhere.

Donnels & Steinmetz,
NEW INVESTMENT BLDG., 2d ST.

Upholstering in All Its Branches

A SPENCER, Pres't. A. FRENCH, Vice-Pres't & Supt.

--The--
Nevada Planing Mills Company
Is now ready to receive orders for All kinds of
Lumber, building and house furnishing material, wood turning, scroll sawing, etc.
Having just completed a new mill, equipped with modern machinery, we are prepared to turn out first-class work, at reasonable prices with promptness.
MILL & YARD—North of N-C-O. Shops OFFICE—Rooms 7 & 8, Ryland & Levy Bldg

RENO CABINET & NOVELTY CO.
Have just received a consignment ...of...
Quarter-Sawed Oak Mantles
In the latest designs. We are Sole Agents for
THE JACKSON VENTILATING GRATE
The public is invited to inspect our stock before purchasing elsewhere.
334 SIERRA ST. PHONE RED 583

Truckee and Reno Meat Markets

RENO MEAT COMPANY
Wholesale and Retail Dealers in
BEEF, PORK AND MUTTON, SAUSAGE, ETC.
STEAM SAUSAGE FACTORY
GROUND BONES
Reno Market Phone, Red 192
Truckee Market Phone, Black 203 P. O. Box 496

Groceries, Fruits, Vegetables and Fish....
A large up-to date stock of the finest and freshest goods the market affords. Orders by telephone will be carefully filled and promptly delivered.
129 Virginia Street
Phones: Black 251, Res. Red 288
H. A. SMITH, The Grocer

NEWSPAPERARCHIVE®

Up-to-date...

Cloaks, Skirts, Shirt Waists, Dress Goods, Trimmings, Reliance Wrappers, Velvet Grip Garters, Best Kid Gloves, Blankets, Comforts, Carpets, Linoleums, etc., at

Sol Levy's Reliable Dry Goods & Carpet House

Telephone Blk. 233 — 205 Virginia Street

Testin Free — No Failure! — Prices Reasonable

Are Your Eyes Troubling you?

If so, then try

A. W. LORD, Scientific Optician

...WITH...

R. Herz & Bro., Reno's Jewelers

J. R. Bradley Company

Mining Supplies — Builders' Hardware

Christmas Goods

Nickel plated tea pots, tea kettles, coffee pots, tea trays, air rifles, Wostenholm carving sets, triple plated knives, fords and spoons.

A Full Line of AGATEWARE and TINWARE

Solid Comfort Plows

We are agents for the following

Cole's Air-Tight Heaters, Oliver Chilled Plows, Studebaker Wagon and Buggies, Sherwin Williams' Paints, every gallon covers 600 square feet.

THESE ARE A FEW OF THE MANY GOOD THINGS WE HAVE TO OFFER

Carpenters' Tools

...QUICK DELIVERY...

Choicest of Groceries

Fruits and Vegetables in Season
Fresh Fish Every Friday Morning

FERGUSON & CUNNINGHAM

Masonic Bldg, Com. Row and Sierra St.

...PHONE RED 194...

Reno Co-Op. Store...

We are still doing business at the old stand. A trial order will convince you that it is the best and cheapest store in town to trade at. Good groceries fruit and vegetables always on hand.

RENO ROCHDALE STORE, Virginia Street

TELEPHONE MAIN 101.

If You Have That Tired Feeling

Ring Up Phone Black 216, and Try

COOK'S SPRINGS MINERAL WATER

This great mineral water, although the demand is increasing rapidly, is only in its infancy, and is sure in the next few years to be recognized as the leading mineral water in the world.

BRITT & RHEUDE, Sole Agents for Nevada, cor. 3d & Ralston
RENO, NEVADA.

NEVADA MEAT COMPANY,

SLAUGHTERERS OF CATTLE, SHEEP and HOGS

Manufacturers of High Grade Sausages

HAMS AND BACON SMOKED IN RENO IN NEW AND MODERN SMOKE-HOUSES.

Headquarters for Fresh Eggs

COR. ALAMEDA & FOURTH STREETS, RENO, NEVADA
Telephone Main 253.

Condition of the Sick

There is a good deal of sickness in this city at the present time. Most of the cases reported are pneumonia and nearly all are reported as doing as well as could be expected. Mrs. Groten, who has been confined to her bed for the past two months with pneumonia, was somewhat improved but is still a very sick woman.

Al. Gould, who has also had a hard seige of pneumonia, was somewhat better last night, but it will be some time before he will be able to leave his bed. Mrs. Al. Gould is also a very sick woman. She is suffering from heart trouble.

Sunday's Funerals

The funeral of the late O. W. Ayres took place Sunday afternoon from his late residence on West Avenue, and was largely attended. Rev. Chase of the Congregational Church officiated assisted by the Church choir Interment was made in the Hillside cemetery.

The funeral of Fred Dyke took place Sunday afternoon at one o'clock from Perkins' & Oliver's undertaking parlors, on Sierra street.

The funeral of the late W. E. Squires took place from the same establishment yesterday afternoon at 2 o'clock.

Making Slow Progress

For some reason or other the men employed in boring the artesian wells on the Litch place, to the north of town, are not making very rapid headway. Three attempts have been made to sink the wells but either the casings or the drills seemed to get out of order and a new start would have to be made. It is intended to sink these wells to a depth of two or three hundred feet with a view of obtaining a flow of hot water. If the projectors are successful a large and modern sanitarium will be erected together with a hotel and the place made one of the leading health resorts in the State. There is an unlimited amount of capital behind the scheme.

Mines Looking Well

R. W Parry returned from Pyramid Saturday night Mr Parry has been at that place for some time looking over the mines under his control and stated that they were looking fine He has thirty-five men at work and this force will be continued all winter and may be increased. Mr. Parry will return to Pyramid in a few days.

Will Establish a Brewery

John Maurer, of the firm of Maurer & Dohr, of Billings, Mont., is in town Mr. Maurer has purchased a tract of land of P. Saturno, west of this city, and his firm will erect a $30,000 brewing plant in the near future. Mr Jacob Hook, the head brewer and manager, will be here before the first of the year to superintend the erection of the building. Mr. Hook is conceded to be the best brewer in the State of Montana and will take personal charge of the output of the establishment. The brewery will be modern and up-to-date in all respects.

Football Boys Banquet

The University football team partook of an elaborate banquet Sunday night in the handsome dining rooms of the Monarch Lunch Counter. Covers were laid for twenty-four. Toasts, speechmaking and a general good time was indulged in until a late hour.

Able to be on the Streets Again

Will Everett, who has been confined to his room for the past two months or more suffering from an aggravated attack of typhoid fever, is able to be out again. Mr. Everett was in the southern part of the State when he was stricken with the disease and was in a precarious condition when brought to his home here.

Books All Turned Over

Assessor A. A. Evans yesterday turned over all books, papers, etc, in the Assessor's office to the Auditor and all accounts between the two officers have been settled. There will be no more books in the Assessor's office until the office is supplied by the Auditor again next year.

ELKS' MEMORIAL EXERCISES

Reno Lodge, No. 597, will meet in Investment Hall at 1.30 today, march to the opera house, where the exercises will commence at 2 o'clock sharp. The exercises will be public.

ROB'T. LEWERS, Secty.

Ladies clean your kid gloves with The Dry Cleaner, for sale only at The Palace Dry Goods House, headquarters for dressed and undressed kid gloves; all the leading shades, every pair guaranteed. D5m1

NEW TODAY.

W M CLIFF—Better known as "Big Bill," the barber, has opened a Union shop at the Grand Central Hotel. A share of patronage is solicited. D9w

WANTED — Housework or chambermaid work in hotel in town or country. Address K. Miyake, P O. Box 736, Reno. D9w1

WANTED — Cottage or flat Inquire 249 Virginia street D9w

ÆTNA MINERAL WATER

(Bottled at Ætna Springs, Napa Co. Cal.)

There are so many kinds of mineral waters on the market, and all claiming to possess healthful properties, that it is difficult for a person to make a choice.

When we consider, however, that ÆTNA has stood in the front rank for years, has been a favorite in households as well as public resorts, and has been recommended by eminent physicians, who use it themselves and prescribe it for patients, there should be no question in the matter of selection.

GEO. L. ECKER, Sole Agent
RENO, NEVADA

Opening

I take pleasure in announcing to the public that I am now ready for business in my new location, and will be pleased to show my elegant stock of cloths and take orders for both ladies' and gentlemen's made to order clothes together with a complete line of ladies ready made suits.

Armand B. Kreft

Second Street, bet. Virginia and Center Streets
Reno, Nevada

In the District Court of the United States for the District of Nevada.

IN BANKRUPTCY

In the matter of Otis I. Albee, bankrupt.

To the Creditors of Otis I. Albee, of Reno, Washoe county, Nevada, and district aforesaid, a bankrupt.

Notice is hereby given that on the 6th day of December, A. D., 1902, the said Otis I. Albee was duly adjudicated bankrupt, and that the first meeting of his creditors will be held at Reno, Washoe county, Nevada, at the office of O. H. Mack, Attorney-at Law, on the 22nd day of December, 1902, at 11:30 o'clock A. M., at which time the said creditors may attend, prove their claims, appoint a trustee, examine the bankrupt, and transact such other business as may properly come before the meeting.

O. H. MACK,
Attorney for Bankrupt.

SAMUEL PLATT,
Referee in Bankruptcy.

Phenomenal Weather

Nevada can beat them all when it comes to handing out packages of weather. At 9 o'clock yesterday morning the thermometer registered 45 degrees above zero, at the noon hour the mercury had risen to the 65 mark and at 6 o'clock the thermometer registered 42 above zero. Is there a State in the Union that can beat this?

WE GIVE TRADING STAMPS—ASK FOR THEM.

The Wisdom of Experience

Has taught us the folly of advertising a $15 00 suit for $7.95. We have never been able to find such bargains and we don't think you can. Our $15 00 suit is **$15.00** and if you don't think it is worth it when you have compared it with others, or if you have any fault to to find with the wear we will do whatever you say.

The particular subject of this talk is a pure worsted fabric of the undressed variety, cut to fit the form and made and trimmed inside and out in a superior manner.

The canvas and stays, though out out of sight, are not made of bagging, but a good quality of linen crash, which helps to sustain our reputation. We stand behind this advertisement in every particular

M. Frank & Co., 235 VIRGINIA STREET
Phone Green 285

Frank Campbell

Has just received a car load of assorted canned goods—this year's pack. Bishop's Preserves, Jams and Jellies.

Fancy and Staple Groceries

Phone Main 451
Cor. Virginia and Fourth Sts. — RENO, NEVADA

The Washoe Meat Market,

LEWIS & CAIN, Proprietors.

Prime Beef, Mutton, Veal, Pork, Sausage, Etc.

Clough & Crosby building — Second Street, Reno, Nev.

Phone Black 93

Hotel Nevada

The only first class, up-to-date hotel in the State.

Cuisine unexcelled.

Mineral table water

Beautiful shady lawn.

The only ideal hotel in the State of Nevada.

Charges moderate

Free Bus meets all trains.

J. DONAGHY, Prop. RENO, NEV

Dreyer

Wants to see you. He has what is good for what ails you in the wet goods line. Perhaps you smoke. No better cigars than his. Up-to date mixologists at

The "Oberon"

Phone Green 303 — Reno, Nevada

Riter's Elite Steam Beer

Is all the Rage. Ask for it...

A home production. The best of them all. Family trade solicited.

Henry Riter
North Sierra St.

Novelty Store

A Safe Place to Buy Dry Goods — Money Makers for You. Try Them

The success of our business depends upon the confidence that buyers have in us and our methods. There must be good will. A mutual friendliness between us. Prices must be lower than elesewhere, but quality, too, must be Right and 'Exactly Right"

We offer bargains in every department of our stock. Come and see them

Novelty Dry Goods Store

Phone Black 241 — O'CONNOR BLOCK — Opposite Postoffice

Attention to Mail Orders

NewspaperARCHIVE®